

**COPYRIGHT NOTICE:**  
 THESE PLANS ARE COPYRIGHTED AND ARE SUBJECT TO COPYRIGHT PROTECTION AS AN 'ARCHITECTURAL WORK' UNDER SECTION 102 OF THE COPYRIGHT ACT 17 U.S.O. AS MENTIONED DECEMBER 1990 AND KNOWN AS ARCHITECTURAL WORKS PROTECTION ACT OF 1990. THE PROTECTION INCLUDES BUT IS NOT LIMITED TO THE OVERALL FORM AS WELL AS THE ARRANGEMENT AND COMPOSITION OF SPACES AND ELEMENTS OF THE DESIGN. UNDER SUCH PROTECTION, UNAUTHORIZED USE OF THESE PLANS, WORK, OR BUILDING REPRESENTED CAN LEGALLY RESULT IN CESSATION OF CONSTRUCTION OR BUILDING BEING SEIZED AND/OR MONETARY COMPENSATION TO: NAVA COMPANIES LLC THIS PLAN IS SUBMITTED ONLY FOR WORK INDICATED ON THE APPLICATION SPECIFICATION SHEET. ALL OTHER MATTERS ARE NOT TO BE RELIED UPON OR TO BE CONSIDERED AS EITHER BEING APPROVED OF OR IN ACCORDANCE WITH APPLICABLE CODES.

ARCHITECT

**NAVA**  
 265 MARKET LANE  
 CLINTON CORNERS NY 12514  
 T 212 365 1052

ENGINEERS

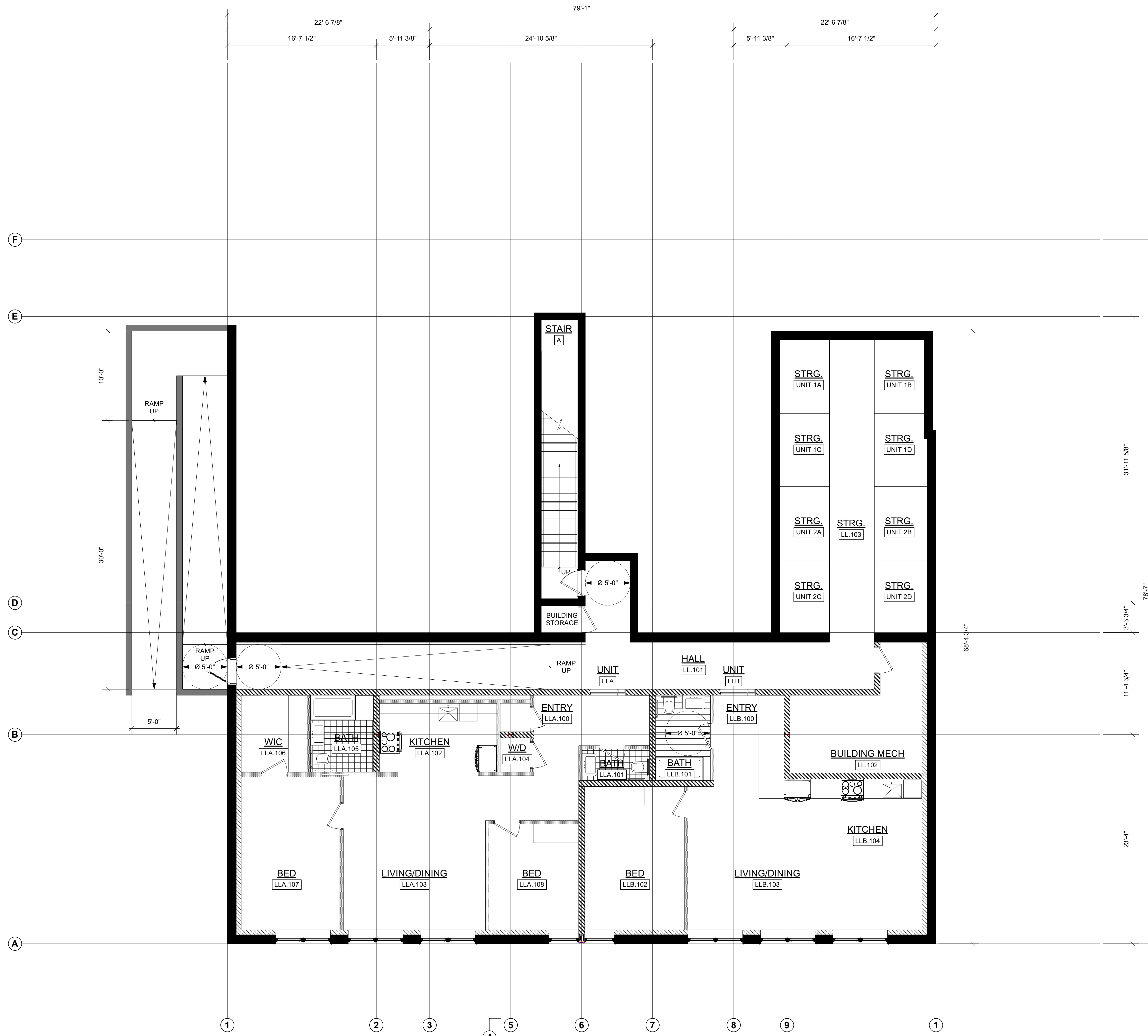

**01 LOWER LEVEL PLAN**  
 SCALE: 3/16" = 1' - 0"

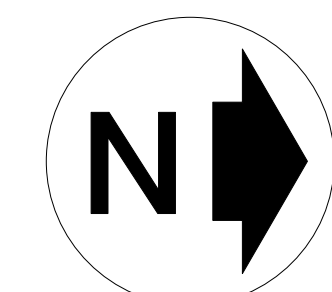

ISSUE DESCRIPTION	DATE
Tighe & Bond	09.11.2023
SHPO	09.27.2023
Tighe & Bond	02.10.2024

PROJECT NAME

**6 MULBERRY STREET  
 RHINEBECK  
 DUTCHESS COUNTY NY**

DRAWING NAME:

**BUILDING PLAN : 1ST FLOOR**

SEAL-SIGNATURE

PROJECT NUMBER 0670  
 DRAWING NUMBER

**DD.100.00**

© NAVA 2023

SCAN #